

GEMSTONE REPORT

EDELSTEINBERICHT
RAPPORT DE PIERRE PRÉCIEUSE

No. GRS20xx-xxxxxx
Date xxxxxx
Object One faceted gemstone
Identification Natural Purplish-Pink Sapphire

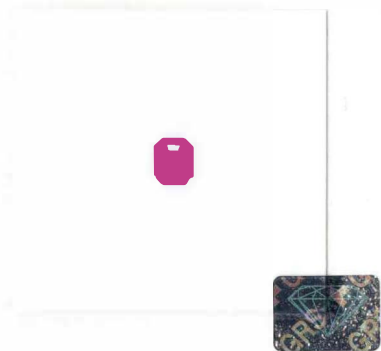

Weight 1.09 ct
Dimensions 6.05 x 4.92 x 3.60 (mm)
Cut step/step (4)
Shape octagonal
Color purplish-pink (GRS brilliancy-type "vibrant")
Comment No indication of thermal treatment

Origin

Gemmological testing revealed characteristics corresponding to those of a natural purplish-pink sapphire from:

Mozambique

Special comment see appendix

Dr. A. Peretti, FGG FGA
EurGeol (European Geologist)



GRS GEMRESEARCH
SWISSLAB®
www.gemresearch.ch

Verification

**Appendix to report No. GRS20xx-xxxxxx**

GRS Laboratories examined a 1.09 ct natural purplish-pink sapphire, described in report number GRS20xx-xxxxxx, that exhibited very good brilliancy and ideal proportions, making it worthy of receiving the GRS brilliancy designation of “vibrant”.

“Vibrant” is an attribute given to gemstones that display a high amount of color reflection – as opposed to the separately considered category of color saturation. A “vibrant” appearance is achieved through the skillful cutting of a gemstone to its optimal proportions, resulting in greater-than-usual weight loss and a maximized reflection pattern.



Dr. A. Peretti
Director GRS

