

GEMSTONE REPORT

EDELSTEINBERICHT
RAPPORT DE PIERRE PRÉCIEUSE

No. GRS20xx-xxxxxx
Date xxxxxx
Object One faceted gemstone
Identification Natural Ruby

Origin

Gemmological testing revealed characteristics corresponding to those of a natural ruby from:

Mozambique

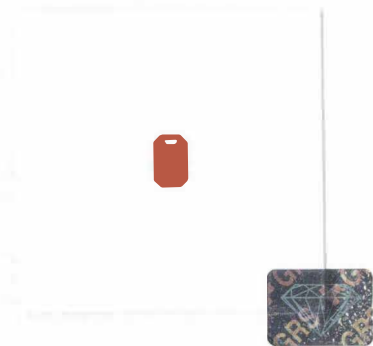

Weight 1.07 ct
Dimensions 6.61 x 4.31 x 3.78 (mm)
Cut step/step (3)
Shape octagonal
Color vivid red *
Comment No indication of thermal treatment
* Special comment see appendix

Dr. A. Peretti, FGG FGA
EurGeol (European Geologist)



GRS GEMRESEARCH
SWISSLAB®

www.gemresearch.ch

Verification 



Appendix to report No. GRS2020-065659

This vivid red Mozambique ruby is reminiscent in color saturation of "GRS-type pigeon blood ruby" (without strong fluorescence).

Dr. A. Peretti
Director GRS

